Activity ID	Activity Name	Remaining Duration	Schedule % Complete	Start	Finish	Total Float	BL Project Start	BL Project Finish	Variance - BL Project Finish Date
Public Storage at Marksheffel and Barnes - CUR		47	0%	18-Jul-24A	12-Mar-26	0	18-Jul-24	12-Mar-26	0
Project Summary		47	0%	18-Jul-24A	12-Mar-26	0	18-Jul-24	12-Mar-26	0
Contract Milestones		7	0%	18-Jul-24A	12-Mar-26	0	18-Jul-24	12-Mar-26	0
33172	Proposals/Bids Due	0	100%	18-Jul-24A			18-Jul-24		0
33182	Interviews	0	100%	22-Jul-24A			22-Jul-24		0
33192	Award Contract	0	100%	26-Jul-24A			26-Jul-24		0
NTP	Initial Notice to Proceed - Site Not in Compliance Per Contract	0	100%	14-Jan-25A			14-Jan-25		0
SC	Project SC - Before Weather Impacts	0	0%	04-Mar-26		-24	04-Mar-26		0
PSC	Project Substantially Complete - After Weather Impacts	0	0%		12-Mar-26*	-24		12-Mar-26	0
PSC0002	Project Open	0	0%		12-Mar-26	0		12-Mar-26	0
Construction Milestones		14	0%	21-Jan-25A	26-Jan-26	33	21-Jan-25	05-Feb-26	8
1004	Permit Approved	0	100%	21-Jan-25A			21-Jan-25		0
1005	Start Construction	0	100%		22-Jan-25A			22-Jan-25	0
1007	Start of Foundations	0	100%		17-Mar-25A			17-Mar-25	0
1008	Start of Elevated Structure	0	100%		07-May-25A			07-May-25	0
1012	Stair Cores Complete to Roof	0	100%		30-May-25A			30-May-25	0
1010	Structure Complete	0	100%		07-Jan-26	37		05-Dec-25	-21
1016	Building Dry In	0	100%		07-Jan-26	23		05-Dec-25	-21
1015	Exterior Work Complete	0	100%		12-Jan-26	33		22-Dec-25	-13
1020	DAS Room Completion	5	0%	20-Jan-26	26-Jan-26	23	30-Jan-26	05-Feb-26	8
Schedule Impacts		7	0%	14-Jan-25A	12-Mar-26	0	14-Jan-25	12-Mar-26	0
Weather Delays		7	0%	19-Mar-25A	12-Mar-26	0	19-Mar-25	12-Mar-26	0
36286	Weather Delay 3/19/2025	0	100%	19-Mar-25A	19-Mar-25A		19-Mar-25	19-Mar-25	0
cmu	Weather Delay 5/6/2025	0	100%	06-May-25A	06-May-25A		06-May-25	06-May-25	0
A1210	Weather Delay 8/25/2025 - 8/29/2025	0	100%	25-Aug-25A	29-Aug-25A		25-Aug-25	29-Aug-25	0
1027	Contract Weather Days - 10 Days	7	0%	04-Mar-26	12-Mar-26	-24	04-Mar-26	12-Mar-26	0
Project Impacts		0	0%	14-Jan-25A	20-Nov-25A		14-Jan-25	11-Jun-25	-114
Owner Added Scope Impacts		0	0%	14-Jan-25A	11-Jun-25A		14-Jan-25	11-Jun-25	0
Pond Construction By Owner		0	0%	20-Jan-25A	11-Jun-25A		20-Jan-25	11-Jun-25	0
35668	Pond Construction Per Owner	0	100%	20-Jan-25A	05-Mar-25A		20-Jan-25	05-Mar-25	0
35686	Pond Contractor Permit Pulled	0	100%	06-Mar-25A	06-Mar-25A		06-Mar-25	06-Mar-25	0
35676	North Pond Retaining Wall Completed by Owner	0	100%	07-Mar-25A	11-Jun-25A		07-Mar-25	11-Jun-25	0
BMP Installation and Certification By Owner		0	0%	20-Jan-25A	12-Feb-25A		20-Jan-25	12-Feb-25	0
35706	Repair and Install BMPS By Owner (not completed by owner)	0	100%	20-Jan-25A	12-Feb-25A		20-Jan-25	12-Feb-25	0
CSU Scheduling Impact		0	0%	07-Apr-25A	02-May-25A		07-Apr-25	02-May-25	0
35708	CSU Domestic Tap Installation	0	100%	07-Apr-25A	02-May-25A		07-Apr-25	02-May-25	0
Impacts Correspondence		0	0%	14-Jan-25A	30-Jan-25A		14-Jan-25	30-Jan-25	0
35926	W.E.O. Notification of Delayed Mobilization Due to Weather	0	100%	14-Jan-25A	14-Jan-25A		14-Jan-25	14-Jan-25	0
35946	Initial NTP From Owner	0	100%	14-Jan-25A	14-Jan-25A		14-Jan-25	14-Jan-25	0
35956	W.E.O. Notification of Site Condition Impacting start of work	0	100%	22-Jan-25A	22-Jan-25A		22-Jan-25	22-Jan-25	0
35966	W.E.O. Notification of Continued Site Impacts	0	100%	28-Jan-25A	28-Jan-25A		28-Jan-25	28-Jan-25	0
35976	W.E.O. Notification of Erosion Control and Pond Work Impacts	0	100%	30-Jan-25A	30-Jan-25A		30-Jan-25	30-Jan-25	0
Owner Over-Ex and Pad Certification By Owner		0	0%	16-Jan-25A	16-Jan-25A		16-Jan-25	16-Jan-25	0
35726	Owner Over-Ex Complete and Pad Certification Email	0	100%	16-Jan-25A	16-Jan-25A		16-Jan-25	16-Jan-25	0
Design Impacts		0	0%	13-Mar-25A	20-Nov-25A		13-Mar-25	24-Apr-25	-146
Bulletin #3		0	0%	13-Mar-25A	24-Apr-25A		13-Mar-25	24-Apr-25	0
36047	Delivery of Bulletin #3 with South Footer Structural	0	100%	13-Mar-25A	13-Mar-25A		13-Mar-25	13-Mar-25	0
Structural Design Changes		0	0%	14-Mar-25A	24-Apr-25A		14-Mar-25	24-Apr-25	0
36056	Revised Rebar Shop Submittal (Added and Revised Footers)	0	100%	14-Mar-25A	27-Mar-25A		14-Mar-25	27-Mar-25	0
36076	Revised Structural Steel Submittal (Columns and Canopy Connection)	0	100%	14-Mar-25A	10-Apr-25A		14-Mar-25	10-Apr-25	0
36057	Design Review Rebar Shop Revision	0	100%	01-Apr-25A	08-Apr-25A		01-Apr-25	08-Apr-25	0
36067	Design Review Steel Submittal	0	100%	11-Apr-25A	24-Apr-25A		11-Apr-25	24-Apr-25	0
36058	Structural Steel Embed Procurement	0	100%	11-Apr-25A	17-Apr-25A		11-Apr-25	17-Apr-25	0
Machine Room		0	0%	06-Nov-25A	20-Nov-25A				
Machine Room Redesign		0	0%	06-Nov-25A	20-Nov-25A				
37156	Delay- Machine Room RFI - Work stopped (includes RBD review)	0	0%	06-Nov-25A	20-Nov-25A				
Pre-Construciton		4	0%	26-Jul-24A	12-Jan-26	4	26-Jul-24	15-Dec-25	-18
Procurement		4	0%	26-Jul-24A	12-Jan-26	4	26-Jul-24	15-Dec-25	-18
34952	Contracting of Early Trades	0	100%	26-Jul-24A	28-Jan-25A		26-Jul-24	28-Jan-25	0
32922	Electric Room MDP	0	100%	16-Aug-24A	29-Oct-25A		16-Aug-24	29-Oct-25	0
34992	Owner's Enabling Contract Work	0	100%	26-Aug-24A	13-Jan-25A		26-Aug-24	13-Jan-25	0
32912	Elevator (By Owner)	4	100%	29-Aug-24A	12-Jan-26	-16	29-Aug-24	15-Dec-25	-18
Additional Scope Per Owner - Required For Project Start		0	0%	03-Feb-25A	17-Mar-25A		03-Feb-25	17-Mar-25	0
W.E. O'Neil BMP Install and Permitting - Owner Approved		0	0%	13-Feb-25A	17-Mar-25A		13-Feb-25	17-Mar-25	0
35846	Owner Approval/Direction To Install Stormwater BMP's (OAC Meeting)	0	100%	13-Feb-25A	13-Feb-25A		13-Feb-25	13-Feb-25	0
35856	W.E. O'neil Subcontractor Agreements	0	100%	14-Feb-25A	24-Feb-25A		14-Feb-25	24-Feb-25	0
35876	BMP Install	0	100%	25-Feb-25A	27-Feb-25A		25-Feb-25	27-Feb-25	0
35886	CSU Stormwater Permitting	0	100%	25-Feb-25A	14-Mar-25A		25-Feb-25	14-Mar-25	0
35866	CSU Stormwater Inspection	0	100%		17-Mar-25A			17-Mar-25	0
W.E. O'Neil Site Prep - Owner Approved		0	0%	03-Feb-25A	20-Feb-25A		03-Feb-25	20-Feb-25	0
35906	Owner Approval/Direction to Grade Site Per GEC (Email - 2/3)	0	100%	03-Feb-25A	03-Feb-25A		03-Feb-25	03-Feb-25	0

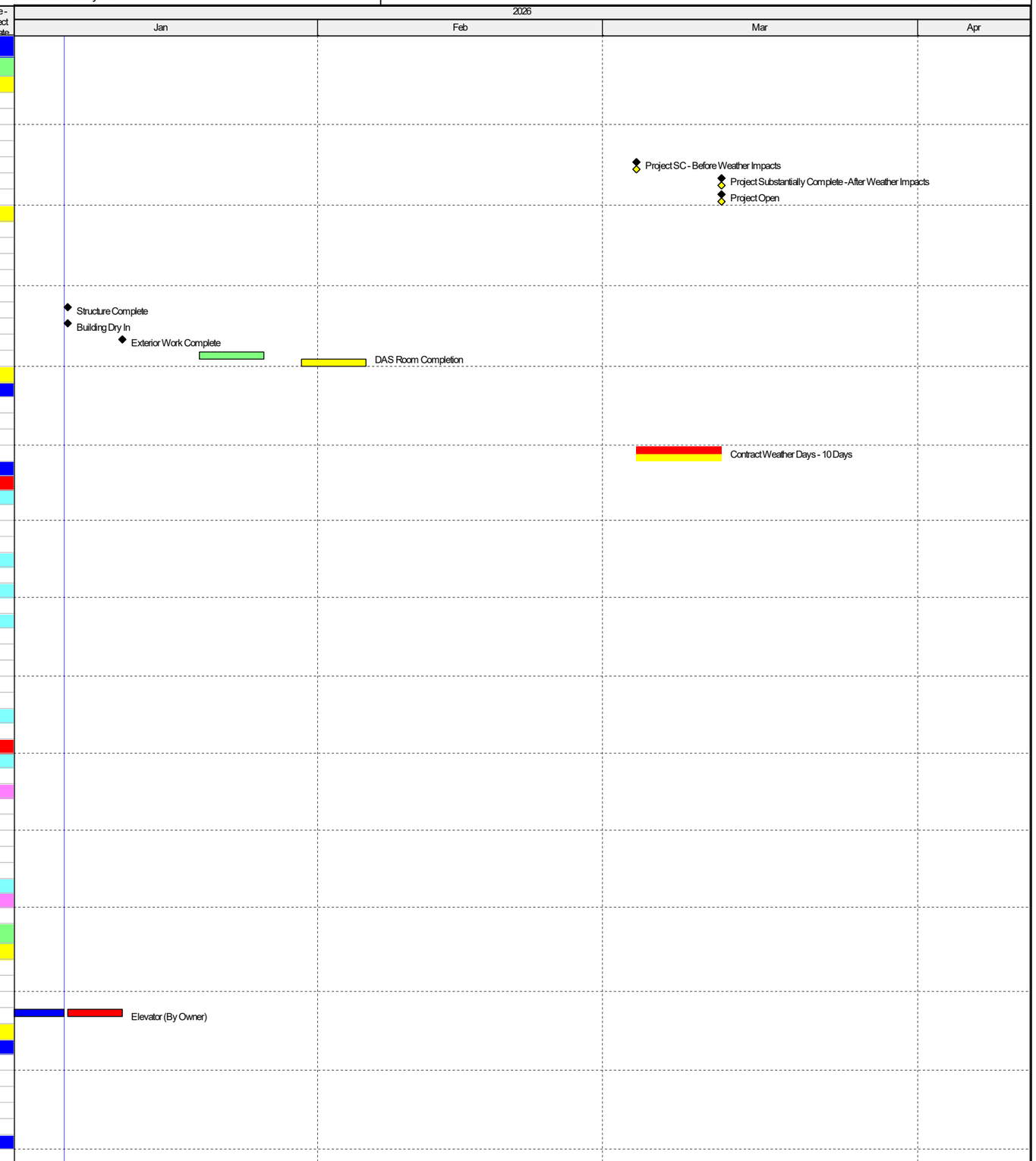

Project Baseline Bar | Remaining Work | Baseline Milestone
Actual Work | Critical Remaining Work | Milestone

TASK filter: All Activities

© Oracle Corporation

Activity ID	Activity Name	Remaining Duration	Schedule % Complete	Start	Finish	Total Float	BL Project Start	BL Project Finish	Variance - BL Project Finish Date
35896	Grading per GEC Plan	0	100%	05-Feb-25A	10-Feb-25A		05-Feb-25	10-Feb-25	0
35986	Cold Weather Delay (High below freezing)	0	100%	11-Feb-25A	14-Feb-25A		11-Feb-25	14-Feb-25	0
35996	Grading Per GEC Plan Continued	0	100%	17-Feb-25A	17-Feb-25A		17-Feb-25	17-Feb-25	0
36006	Cold Weather Delay (High Below Freezing	0	100%	18-Feb-25A	19-Feb-25A		18-Feb-25	19-Feb-25	0
36016	Grading Per GEC Plan Continued	0	100%	20-Feb-25A	20-Feb-25A		20-Feb-25	20-Feb-25	0
Construction		40	0%	22-Jan-25A	03-Mar-26	7	22-Jan-25	03-Mar-26	0
Mobilization		0	0%	22-Jan-25A	28-Jan-25A		22-Jan-25	28-Jan-25	0
32932	Mobilization and Survey	0	100%	22-Jan-25A	28-Jan-25A		22-Jan-25	28-Jan-25	0
Site Development		2	0%	17-Feb-25A	12-Jan-26	43	17-Feb-25	23-Dec-25	-12
Site Infrastructure		0	0%	25-Mar-25A	19-Sep-25A		25-Mar-25	19-Sep-25	0
35273	Install Sewer	0	100%	25-Mar-25A	04-Apr-25A		25-Mar-25	04-Apr-25	0
33103	Install Fire Connection	0	100%	07-Apr-25A	11-Apr-25A		07-Apr-25	11-Apr-25	0
33113	Install Fire Connection	0	100%	21-Apr-25A	23-Apr-25A		21-Apr-25	23-Apr-25	0
33093	Sewer Camera and Final Connection	0	100%	25-Apr-25A	29-Apr-25A		25-Apr-25	29-Apr-25	0
36736	Discovered unmarked gas, city tap rescheduled	0	100%	05-May-25A	06-Jun-25A		05-May-25	06-Jun-25	0
36746	Install Domestic Water (City Install Domestic Tap - 5/2)	0	100%	06-Jun-25A	08-Jul-25A		06-Jun-25	08-Jul-25	0
33092	Install Domestic Water (City Install Domestic Tap - 5/2)	0	100%	06-Jun-25A	06-Jun-25A		06-Jun-25	06-Jun-25	0
33102	Install Storm Main (Pond to STA: 2+42.32)	0	100%	04-Aug-25A	08-Aug-25A		04-Aug-25	08-Aug-25	0
1050	Install Storm Secondary	0	100%	15-Aug-25A	19-Sep-25A		15-Aug-25	19-Sep-25	0
Site Civil		0	0%	17-Feb-25A	11-Dec-25A		17-Feb-25	23-Dec-25	9
1053	Electrical Main Conduit and Transformer Prep (PRECONSTRUCTION)	0	100%	17-Feb-25A	17-Feb-25A		17-Feb-25	17-Feb-25	0
1055	CSU Electrical Inspection	0	100%	18-Feb-25A	18-Feb-25A		18-Feb-25	18-Feb-25	0
35433	Electrical Trench Backfill and Recompaction	0	100%	19-Feb-25A	20-Feb-25A		19-Feb-25	20-Feb-25	0
1054	Transformer Installation (By CSU - Lead Time Scheduling Included)	0	100%	21-Feb-25A	11-Mar-25A		21-Feb-25	11-Mar-25	0
36666	CSU Meter Install (start of temp power)	0	100%	12-Mar-25A	28-Mar-25A		12-Mar-25	28-Mar-25	0
35283	Electrical Main to Building	0	100%	02-Dec-25A	11-Dec-25A		02-Dec-25	23-Dec-25	9
Paving		2	0%	12-Sep-25A	12-Jan-26	43	12-Sep-25	08-Dec-25	-23
35363	Survey - Grid Line K, South	0	100%	12-Sep-25A	12-Sep-25A		12-Sep-25	12-Sep-25	0
35393	Survey - Grid Line K, North	0	100%	12-Sep-25A	12-Sep-25A		12-Sep-25	12-Sep-25	0
1180	Irrigation sleeving	0	100%	18-Sep-25A	18-Sep-25A		18-Sep-25	18-Sep-25	0
35313	Survey - Trash Enclosure	0	100%	19-Sep-25A	19-Sep-25A		19-Sep-25	19-Sep-25	0
35323	Excavate - Trash Enclosure	0	100%	19-Sep-25A	19-Sep-25A		19-Sep-25	19-Sep-25	0
35413	FRPS Curb, Gutter - Grid Line K, North	0	100%	22-Sep-25A	23-Sep-25A		22-Sep-25	23-Sep-25	0
35333	FRPS Footer - Trash Enclosure	0	100%	23-Sep-25A	24-Sep-25A		23-Sep-25	24-Sep-25	0
35383	FRPS Curb and gutter - Grid Line K, South	0	100%	23-Sep-25A	23-Sep-25A		23-Sep-25	23-Sep-25	0
35343	FRPS Stem Wall - Trash Enclosure	0	100%	24-Sep-25A	25-Sep-25A		24-Sep-25	25-Sep-25	0
35373	Finish Grade - Grid Line K, South	0	100%	25-Sep-25A	10-Oct-25A		25-Sep-25	10-Oct-25	0
35403	Finish Grade - Grid Line K, North	0	100%	25-Sep-25A	10-Oct-25A		25-Sep-25	10-Oct-25	0
35353	Backfill and compact - Trash Enclosure	0	100%	26-Sep-25A	26-Sep-25A		26-Sep-25	26-Sep-25	0
35384	FRPS Sidewalk - Grid Line K, South	0	100%	29-Sep-25A	30-Sep-25A		29-Sep-25	30-Sep-25	0
35414	FRPS Sidewalk and Ballards - Grid Line K, North	0	100%	30-Sep-25A	01-Oct-25A		30-Sep-25	01-Oct-25	0
35443	FRPS Trash Enclosure Slab	0	100%	07-Oct-25A	09-Oct-25A		07-Oct-25	09-Oct-25	0
36026	Asphalt Btm and Top	0	100%	13-Oct-25A	16-Oct-25A		13-Oct-25	16-Oct-25	0
35344	Trash Enclosure Masonry	0	100%	10-Nov-25A	19-Dec-25A		10-Nov-25	11-Nov-25	-26
1130	Trash Enclosure Gates	2	100%	09-Jan-26	12-Jan-26	33	05-Dec-25	08-Dec-25	-23
Foundation		0	0%	17-Mar-25A	07-Jul-25A		17-Mar-25	07-Jul-25	0
35012	Excavate Footers	0	100%	17-Mar-25A	19-Mar-25A		17-Mar-25	19-Mar-25	0
35022	Excavate Footers	0	100%	20-Mar-25A	24-Mar-25A		20-Mar-25	24-Mar-25	0
35003	FRPS All Grade Beams and Footers	0	100%	24-Mar-25A	28-Mar-25A		24-Mar-25	28-Mar-25	0
35004	FRPS Stem Walls	0	100%	27-Mar-25A	11-Apr-25A		27-Mar-25	11-Apr-25	0
35263	Underground Plumbing Excavate, Install and Inspect	0	100%	31-Mar-25A	04-Apr-25A		31-Mar-25	04-Apr-25	0
35493	Fire Sprinkler Riser Excavate, Install and Inspect (delayed start due to accessibility)	0	100%	04-Apr-25A	07-Apr-25A		04-Apr-25	07-Apr-25	0
35023	Foundation Dampproof and Insulation - East, North and West	0	100%	07-Apr-25A	10-Apr-25A		07-Apr-25	10-Apr-25	0
35483	Underground Plumbing Backfill and Recompact	0	100%	07-Apr-25A	08-Apr-25A		07-Apr-25	08-Apr-25	0
35013	FRPS All Grade Beams and Footers	0	100%	09-Apr-25A	09-Apr-25A		09-Apr-25	09-Apr-25	0
35005	FRPS Stem Walls	0	100%	10-Apr-25A	15-Apr-25A		10-Apr-25	15-Apr-25	0
35134	Backfill and Ground Prep - SOG Area 1	0	100%	16-Apr-25A	18-Apr-25A		16-Apr-25	18-Apr-25	0
1067	Foundation Dampproof and Insulation - South Wall	0	100%	16-Apr-25A	18-Apr-25A		16-Apr-25	18-Apr-25	0
35183	SOG FRPS - Area 1	0	100%	21-Apr-25A	29-Apr-25A		21-Apr-25	29-Apr-25	0
36706	Backfill and Ground Prep - SOG Area 2	0	100%	24-Apr-25A	28-Apr-25A		24-Apr-25	28-Apr-25	0
35253	SOG FRPS - Area 2 .SOG FRPS - Area 1	0	100%	30-Apr-25A	09-May-25A		30-Apr-25	09-May-25	0
35135	Backfill and Ground Prep - SOG Area 3	0	100%	12-Jun-25A	16-Jun-25A		12-Jun-25	16-Jun-25	0
35243	Backfill and Ground Prep - SOG Area 4	0	100%	13-Jun-25A	17-Jun-25A		13-Jun-25	17-Jun-25	0
36716	SOG FRPS - Area 3	0	100%	16-Jun-25A	23-Jun-25A		16-Jun-25	23-Jun-25	0
35233	SOG FRPS - Area 4	0	100%	30-Jun-25A	07-Jul-25A		30-Jun-25	07-Jul-25	0
Superstructure		0	0%	07-Apr-25A	08-Sep-25A		07-Apr-25	08-Sep-25	0
Structural Metal Framing and Deck		0	0%	13-May-25A	08-Sep-25A		13-May-25	08-Sep-25	0
Level 2 Deck (level 1 Walls)		0	0%	13-May-25A	21-Jul-25A		13-May-25	21-Jul-25	0
L2 A1		0	0%	13-May-25A	23-May-25A		13-May-25	23-May-25	0
33283	Erect Frame and Decking - L2A1 (moblize 2 days prior with material)	0	100%	13-May-25A	23-May-25A		13-May-25	23-May-25	0
A1000	Erect Frame and Decking - L2A1	0	100%	15-May-25A	23-May-25A		15-May-25	23-May-25	0

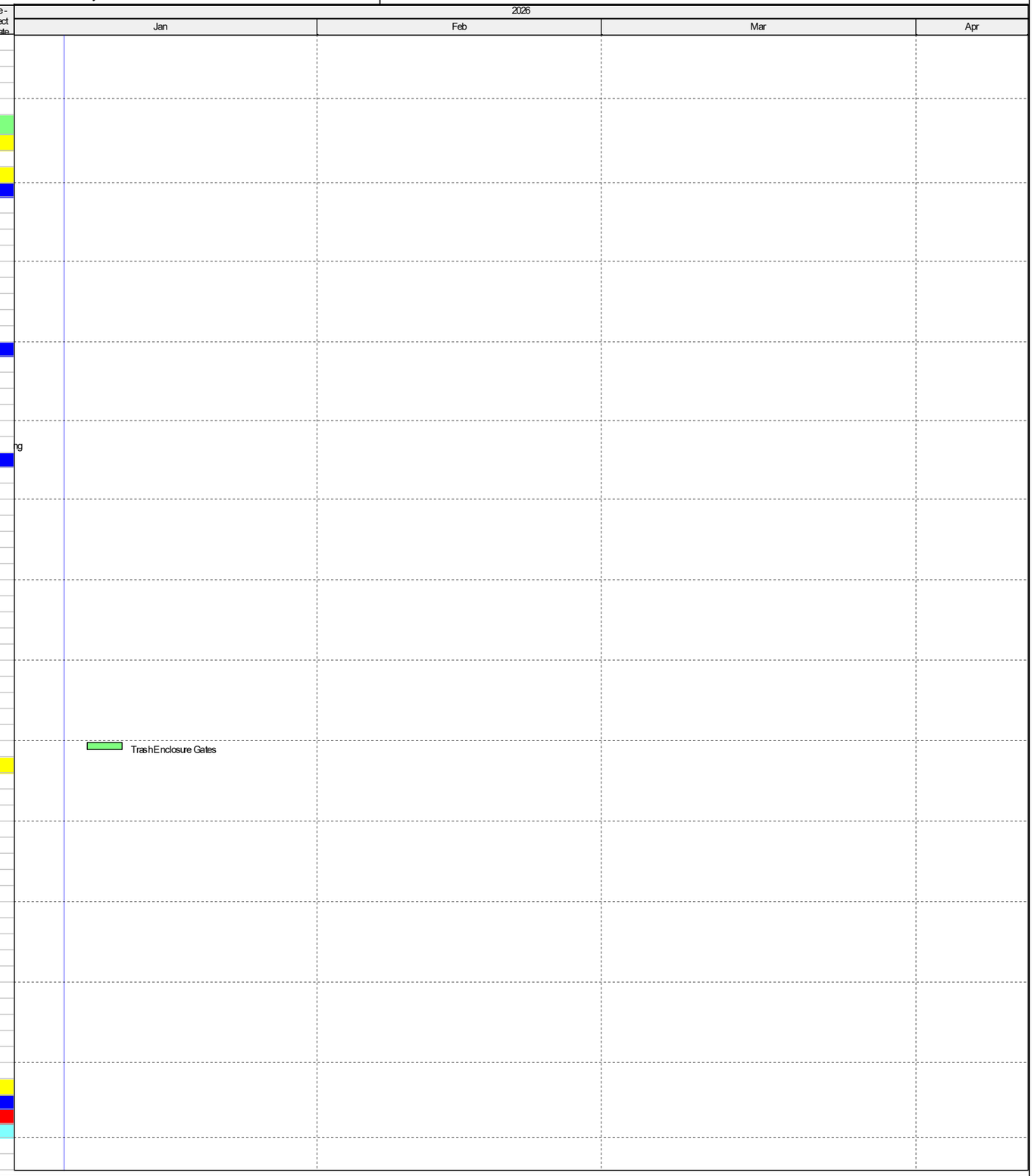

Project Baseline Bar | Remaining Work | ◇ Baseline Milestone
Actual Work | Critical Remaining Work | ◆ Milestone

TASK filter: All Activities

© Oracle Corporation

Activity ID	Activity Name	Remaining Duration	Schedule % Complete	Start	Finish	Total Float	BL Project Start	BL Project Finish	Variance - BL Project Finish Date
L2 A2		0	0%	13-May-25 A	26-Jun-25 A		13-May-25	26-Jun-25	0
33492	Erect Frame and Decking - L2A2	0	100%	13-May-25 A	05-Jun-25 A		13-May-25	05-Jun-25	0
A1010	Erect Frame and Decking - L2A2	0	100%	27-May-25 A	04-Jun-25 A		27-May-25	04-Jun-25	0
36796	Stop Work - Steel Submit Review and Fabrication	0	100%	05-Jun-25 A	26-Jun-25 A		05-Jun-25	26-Jun-25	0
36166	Resume - Erect Frame and Decking - L2A2	0	100%	26-Jun-25 A	26-Jun-25 A		26-Jun-25	26-Jun-25	0
L2 A3		0	0%	26-Jun-25 A	07-Jul-25 A		26-Jun-25	07-Jul-25	0
36096	Erect Frame and Decking - L2A3	0	100%	26-Jun-25 A	07-Jul-25 A		26-Jun-25	07-Jul-25	0
L2 A4		0	0%	08-Jul-25 A	21-Jul-25 A		08-Jul-25	21-Jul-25	0
36756	Erect Frame and Decking - L2A4	0	100%	08-Jul-25 A	21-Jul-25 A		08-Jul-25	21-Jul-25	0
Level 2 Concrete		0	0%	11-Jul-25 A	23-Jul-25 A		11-Jul-25	23-Jul-25	0
Pour 1 (Gridline A-J)		0	0%	11-Jul-25 A	15-Jul-25 A		11-Jul-25	15-Jul-25	0
A1020	WWF and Pour Prep	0	100%	11-Jul-25 A	11-Jul-25 A		11-Jul-25	11-Jul-25	0
A1040	Form, Pour, Strip	0	100%	14-Jul-25 A	15-Jul-25 A		14-Jul-25	15-Jul-25	0
Pour 2 (Gridline J-Q)		0	0%	14-Jul-25 A	21-Jul-25 A		14-Jul-25	21-Jul-25	0
A1050	WWF and Pour Prep	0	100%	14-Jul-25 A	15-Jul-25 A		14-Jul-25	15-Jul-25	0
A1070	Form, Pour, Strip	0	100%	18-Jul-25 A	21-Jul-25 A		18-Jul-25	21-Jul-25	0
Pour 3 (Gridline Q-U)		0	0%	21-Jul-25 A	23-Jul-25 A		21-Jul-25	23-Jul-25	0
A1080	WWF and Pour Prep	0	100%	21-Jul-25 A	21-Jul-25 A		21-Jul-25	21-Jul-25	0
A1100	Form, Pour, Strip	0	100%	22-Jul-25 A	23-Jul-25 A		22-Jul-25	23-Jul-25	0
Level 3 Deck (Level 2 Walls)		0	0%	15-Jul-25 A	30-Jul-25 A		15-Jul-25	30-Jul-25	0
L3 A1		0	0%	15-Jul-25 A	24-Jul-25 A		15-Jul-25	24-Jul-25	0
33233	Erect Frame and Decking - L3A1	0	100%	15-Jul-25 A	24-Jul-25 A		15-Jul-25	24-Jul-25	0
L3 A2		0	0%	21-Jul-25 A	25-Jul-25 A		21-Jul-25	25-Jul-25	0
33562	Erect Frame and Decking - L3A2	0	100%	21-Jul-25 A	25-Jul-25 A		21-Jul-25	25-Jul-25	0
L3 A3		0	0%	25-Jul-25 A	30-Jul-25 A		25-Jul-25	30-Jul-25	0
36176	Erect Frame and Decking - L3A3	0	100%	25-Jul-25 A	30-Jul-25 A		25-Jul-25	30-Jul-25	0
Level 3 Concrete		0	0%	31-Jul-25 A	15-Aug-25 A		31-Jul-25	15-Aug-25	0
Pour 1 (Gridline A-J)		0	0%	31-Jul-25 A	05-Aug-25 A		31-Jul-25	05-Aug-25	0
A1110	Rebar and Pour Prep	0	100%	31-Jul-25 A	01-Aug-25 A		31-Jul-25	01-Aug-25	0
A1130	Form, Pour, Strip	0	100%	04-Aug-25 A	05-Aug-25 A		04-Aug-25	05-Aug-25	0
Pour 2 (Gridline J-Q)		0	0%	06-Aug-25 A	13-Aug-25 A		06-Aug-25	13-Aug-25	0
A1140	Rebar and Pour Prep	0	100%	06-Aug-25 A	08-Aug-25 A		06-Aug-25	08-Aug-25	0
A1160	Form, Pour, Strip	0	100%	11-Aug-25 A	13-Aug-25 A		11-Aug-25	13-Aug-25	0
Pour 3 (Gridline Q-U)		0	0%	13-Aug-25 A	15-Aug-25 A		13-Aug-25	15-Aug-25	0
A1170	Rebar and Pour Prep	0	100%	13-Aug-25 A	13-Aug-25 A		13-Aug-25	13-Aug-25	0
A1190	Form, Pour, Strip	0	100%	14-Aug-25 A	15-Aug-25 A		14-Aug-25	15-Aug-25	0
Roof Deck (Level 3 Walls)		0	0%	08-Aug-25 A	08-Sep-25 A		08-Aug-25	08-Sep-25	0
Roof Area 1		0	0%	08-Aug-25 A	03-Sep-25 A		08-Aug-25	03-Sep-25	0
36376	Erect Walls - RA1	0	100%	08-Aug-25 A	15-Aug-25 A		08-Aug-25	15-Aug-25	0
36396	Install Curbs and Roof Supports - RA1	0	100%	28-Aug-25 A	29-Aug-25 A		28-Aug-25	29-Aug-25	0
36406	Decking Closure - RA1	0	100%	01-Sep-25 A	03-Sep-25 A		01-Sep-25	03-Sep-25	0
Roof Area 2		0	0%	15-Aug-25 A	05-Sep-25 A		15-Aug-25	05-Sep-25	0
36326	Erect Walls - RA2	0	100%	15-Aug-25 A	22-Aug-25 A		15-Aug-25	22-Aug-25	0
36346	Install Curbs and Roof Supports - RA2	0	100%	28-Aug-25 A	29-Aug-25 A		28-Aug-25	29-Aug-25	0
36356	Decking Closure - RA2	0	100%	03-Sep-25 A	05-Sep-25 A		03-Sep-25	05-Sep-25	0
Roof Area 3		0	0%	18-Aug-25 A	08-Sep-25 A		18-Aug-25	08-Sep-25	0
36426	Erect Walls - RA3	0	100%	18-Aug-25 A	29-Aug-25 A		18-Aug-25	29-Aug-25	0
36446	Install Curbs and Roof Supports - RA3	0	100%	29-Aug-25 A	02-Sep-25 A		29-Aug-25	02-Sep-25	0
36456	Decking Closure - RA3	0	100%	05-Sep-25 A	08-Sep-25 A		05-Sep-25	08-Sep-25	0
CMU Cores		0	0%	07-Apr-25 A	03-Sep-25 A		07-Apr-25	03-Sep-25	0
1072	CMU Mobilization	0	100%	07-Apr-25 A	11-Apr-25 A		07-Apr-25	11-Apr-25	0
1073	CMU Elevator Core	0	100%	14-Apr-25 A	23-Apr-25 A		14-Apr-25	23-Apr-25	0
35143	CMU Stair B (additional grouting - 5 days per Bulletin #3.CMU Stair B (Additional days due to St	0	100%	24-Apr-25 A	23-May-25 A		24-Apr-25	23-May-25	0
35153	CMU Stair A	0	100%	07-May-25 A	30-May-25 A		07-May-25	30-May-25	0
35144	Steel Stair Install - Stair B	0	100%	19-Jun-25 A	11-Jul-25 A		19-Jun-25	11-Jul-25	0
35173	Steel Stair Install - Stair A	0	100%	14-Jul-25 A	17-Jul-25 A		14-Jul-25	17-Jul-25	0
35163	Elevator Shaft Hoist beams and Spreader Tubes	0	100%	26-Aug-25 A	03-Sep-25 A		26-Aug-25	03-Sep-25	0
Exterior Skin		9	0%	10-Sep-25 A	19-Jan-26	38	10-Sep-25	22-Dec-25	-18
Roofing		0	0%	10-Sep-25 A	10-Oct-25 A		10-Sep-25	10-Oct-25	0
1076	Backing and Blocking (parapet cap, nailers and signage supports)	0	100%	10-Sep-25 A	26-Sep-25 A		10-Sep-25	26-Sep-25	0
1075	Roof Install	0	100%	30-Sep-25 A	10-Oct-25 A		30-Sep-25	10-Oct-25	0
South Elevation		9	0%	22-Sep-25 A	19-Jan-26	2	22-Sep-25	12-Dec-25	-24
36526	Sheathing	0	100%	22-Sep-25 A	25-Sep-25 A		22-Sep-25	25-Sep-25	0
36556	Exterior Metal Panel	0	100%	22-Sep-25 A	16-Oct-25 A		22-Sep-25	16-Oct-25	0
36536	Air/Weather Barrier	0	100%	26-Sep-25 A	01-Oct-25 A		26-Sep-25	01-Oct-25	0
36546	Masonry Veneer	0	100%	01-Oct-25 A	10-Oct-25 A		01-Oct-25	10-Oct-25	0
36566	EIFS	0	100%	21-Oct-25 A	04-Nov-25 A		21-Oct-25	04-Nov-25	0
33425	Storefront Install	6	100%	11-Nov-25 A	14-Jan-26	2	11-Nov-25	09-Dec-25	-24
33426	Canopy Install	3	100%	06-Jan-26 A	19-Jan-26	2	10-Dec-25	12-Dec-25	-24
West Elevation		0	0%	26-Sep-25 A	20-Nov-25 A		26-Sep-25	20-Nov-25	0
36476	Sheathing	0	100%	26-Sep-25 A	03-Oct-25 A		26-Sep-25	03-Oct-25	0
36486	Air/Weather Barrier	0	100%	03-Oct-25 A	10-Oct-25 A		03-Oct-25	10-Oct-25	0
36496	Masonry Veneer	0	100%	10-Oct-25 A	21-Oct-25 A		10-Oct-25	21-Oct-25	0

Project Baseline Bar | Remaining Work | Baseline Milestone
Actual Work | Critical Remaining Work | Milestone

TASK filter: All Activities

© Oracle Corporation

Activity ID	Activity Name	Remaining Duration	Schedule % Complete	Start	Finish	Total Float	BL Project Start	BL Project Finish	Variance - BL Project Finish Date
36506	Exterior Metal Panel	0	100%	22-Oct-25A	10-Nov-25A		22-Oct-25	10-Nov-25	0
36516	EIFS	0	100%	30-Oct-25A	20-Nov-25A		30-Oct-25	20-Nov-25	0
North Elevation		0	0%	02-Oct-25A	10-Dec-25A		02-Oct-25	10-Dec-25	1
36296	Sheathing	0	100%	02-Oct-25A	10-Oct-25A		02-Oct-25	10-Oct-25	0
36466	Exterior Metal Panel	0	100%	14-Oct-25A	22-Oct-25A		14-Oct-25	22-Oct-25	0
36306	Air/Weather Barrier and Insulation	0	100%	21-Oct-25A	23-Oct-25A		21-Oct-25	23-Oct-25	0
33332	Masonry Veneer	0	100%	22-Oct-25A	30-Oct-25A		22-Oct-25	30-Oct-25	0
34802	EIFS	0	100%	18-Nov-25A	10-Dec-25A		18-Nov-25	10-Dec-25	1
East Elevation		6	0%	02-Oct-25A	14-Jan-26	41	02-Oct-25	22-Dec-25	-15
36626	Exterior Metal Panel	0	100%	02-Oct-25A	16-Oct-25A		02-Oct-25	16-Oct-25	0
36596	Sheathing	0	100%	06-Oct-25A	15-Oct-25A		06-Oct-25	15-Oct-25	0
36606	Air/Weather Barrier	0	100%	23-Oct-25A	24-Oct-25A		23-Oct-25	24-Oct-25	0
36616	Masonry Veneer	0	100%	30-Oct-25A	07-Nov-25A		30-Oct-25	07-Nov-25	0
36676	Storefront Install	3	100%	11-Nov-25A	09-Jan-26	17	11-Nov-25	09-Dec-25	-21
36636	EIFS	0	100%	20-Nov-25A	15-Dec-25A		20-Nov-25	22-Dec-25	6
36686	Canopy Install	3	100%	12-Jan-26	14-Jan-26	17	10-Dec-25	12-Dec-25	-21
Rough-In		8	0%	23-Jul-25A	16-Jan-26	39	23-Jul-25	22-Jan-26	4
Level 1 - Rough-In Work		0	0%	23-Jul-25A	31-Dec-25A		23-Jul-25	11-Dec-25	-12
33692	Fire Suppression - Level 1	0	100%	23-Jul-25A	30-Oct-25A		23-Jul-25	30-Oct-25	0
33642	Mechanical Rough-In - Level 1	0	100%	02-Sep-25A	06-Nov-25A		02-Sep-25	06-Nov-25	0
33632	Interior Wall Framing - Level 1	0	100%	10-Oct-25A	28-Oct-25A		10-Oct-25	28-Oct-25	0
33652	Electrical Rough In - Level 1	0	100%	10-Oct-25A	22-Dec-25A		10-Oct-25	11-Dec-25	-6
33672	Plumbing Rough-In - Level 1	0	100%	15-Oct-25A	19-Nov-25A		15-Oct-25	19-Nov-25	0
33762	Machine Room Build out	0	0%	03-Nov-25A	06-Nov-25A				
33702	Fire Alarm Rough In - Level 1	0	0%	20-Nov-25A	22-Dec-25A				
33682	Machine Room RFI - Work Commenced	0	100%	21-Nov-25A	31-Dec-25A		21-Nov-25	11-Dec-25	-12
Level 2 - Rough-In Work		0	0%	01-Aug-25A	22-Dec-25A		01-Aug-25	02-Jan-26	8
33742	Fire Suppression - Level 2	0	100%	01-Aug-25A	12-Nov-25A		01-Aug-25	12-Nov-25	0
33712	Mechanical Rough-In - Level 2	0	100%	11-Aug-25A	06-Nov-25A		11-Aug-25	06-Nov-25	0
33732	Plumbing Rough-In - Level 2	0	100%	23-Oct-25A	11-Nov-25A		23-Oct-25	11-Nov-25	0
33722	Electrical Rough-In - Level 2	0	100%	29-Oct-25A	22-Dec-25A		29-Oct-25	02-Jan-26	8
33752	Fire Alarm Rough In - Level 2	0	0%	20-Nov-25A	22-Dec-25A				
Level 3 - Rough-In Work		8	0%	24-Sep-25A	16-Jan-26	39	24-Sep-25	22-Jan-26	4
33812	Fire Suppression - Level 3	0	100%	24-Sep-25A	20-Nov-25A		24-Sep-25	20-Nov-25	0
33802	Mechanical Rough-In - Level 3	0	100%	25-Sep-25A	13-Nov-25A		25-Sep-25	13-Nov-25	0
33792	Plumbing Rough-In - Level 3	0	100%	27-Oct-25A	01-Dec-25A		27-Oct-25	01-Dec-25	0
33822	Interior Wall Framing - Level 3 RR	0	100%	28-Oct-25A	30-Oct-25A		28-Oct-25	30-Oct-25	0
33832	Fire Alarm Rough-In - Level 3	0	0%	20-Nov-25A	22-Dec-25A				
33782	Electrical Rough-In - Level 3	8	14.29%	18-Dec-25A	16-Jan-26	-24	05-Jan-26	22-Jan-26	4
Janus Scope		15	0%	20-Oct-25A	27-Jan-26	19	20-Oct-25	19-Jan-26	-6
33842	Level 1 - JS	0	100%	20-Oct-25A	12-Nov-25A		20-Oct-25	12-Nov-25	0
33852	Level 2 - JS	0	100%	13-Nov-25A	17-Dec-25A		13-Nov-25	26-Dec-25	7
33862	Level 3 - JS	0	40%	15-Dec-25A	07-Jan-26A		29-Dec-25	19-Jan-26	9
33872	Level 1 - JS Mesh	5	0%	07-Jan-26	13-Jan-26	19			
33922	Level 2 - JS Mesh	5	0%	14-Jan-26	20-Jan-26	19			
33932	Level 3 - JS Mesh	5	0%	21-Jan-26	27-Jan-26	19			
Elevators		20	0%	13-Jan-26	09-Feb-26	-16	24-Dec-25	05-Feb-26	-2
33882	Elevator Installation	20	26.67%	13-Jan-26	09-Feb-26	-16	24-Dec-25	05-Feb-26	-2
33902	1st FLR - Elevator Infill and Lobby Finishes	2	100%	15-Jan-26	16-Jan-26	-4	29-Dec-25	30-Dec-25	-12
33912	2nd FLR - Elevator Infill and Lobby Finishes	2	100%	19-Jan-26	20-Jan-26	-4	31-Dec-25	02-Jan-26	-12
33892	3rd FLR - Elevator Infill and Lobby Finishes	2	100%	21-Jan-26	22-Jan-26	-4	05-Jan-26	06-Jan-26	-12
Interiors		32	0%	01-Dec-25A	19-Feb-26	15	01-Dec-25	12-Feb-26	-5
Storage Areas		32	0%	01-Dec-25A	19-Feb-26	15	01-Dec-25	12-Feb-26	-5
Level 1 - Interiors		17	0%	22-Dec-25A	30-Jan-26	19	22-Dec-25	22-Jan-26	-6
34942	Electrical Pulls	0	0%	22-Dec-25A	22-Dec-25A				
34922	Paint Deck	0	100%	23-Dec-25A	31-Dec-25A		22-Dec-25	06-Jan-26	4
34902	Mechanical Trim	0	0%	29-Dec-25A	06-Jan-26A		16-Jan-26	22-Jan-26	13
34892	Lighting Trim	5	0%	05-Jan-26A	30-Jan-26	-24	07-Jan-26	15-Jan-26	-11
34882	Flooring	2	0%	08-Jan-26	09-Jan-26	0	07-Jan-26	13-Jan-26	2
34912	Plumbing Trim	5	0%	12-Jan-26	16-Jan-26	0	14-Jan-26	20-Jan-26	2
Level 2 -Interiors		22	0%	22-Dec-25A	17-Feb-26	4	16-Jan-26	05-Feb-26	-8
34852	Electrical Pulls	0	0%	22-Dec-25A	22-Dec-25A				
34862	Flooring	5	0%	07-Jan-26A	23-Jan-26	21			
34832	Lighting Trim	3	0%	02-Feb-26	04-Feb-26	-24	16-Jan-26	22-Jan-26	-9
34842	Mechanical Trim	2	0%	16-Feb-26	17-Feb-26	-24	30-Jan-26	05-Feb-26	-8
Level 3 - Interiors		24	0%	30-Dec-25A	19-Feb-26	4	27-Jan-26	12-Feb-26	-5
1092	Electrical Pulls	5	0%	30-Dec-25A	23-Jan-26	-24			
1083	Flooring	2	0%	28-Jan-26	29-Jan-26	19	03-Feb-26	04-Feb-26	4
1084	Lighting Trim	3	0%	05-Feb-26	09-Feb-26	-16	27-Jan-26	04-Feb-26	-3
1085	Mechanical Trim	2	0%	18-Feb-26	19-Feb-26	-24	10-Feb-26	12-Feb-26	-5
Level 3 Restrooms		13	0%	16-Dec-25A	23-Jan-26	-2	22-Dec-25	13-Jan-26	-8
37036	Drywall - RR	0	100%	16-Dec-25A	06-Jan-26A		22-Dec-25	29-Dec-25	-4

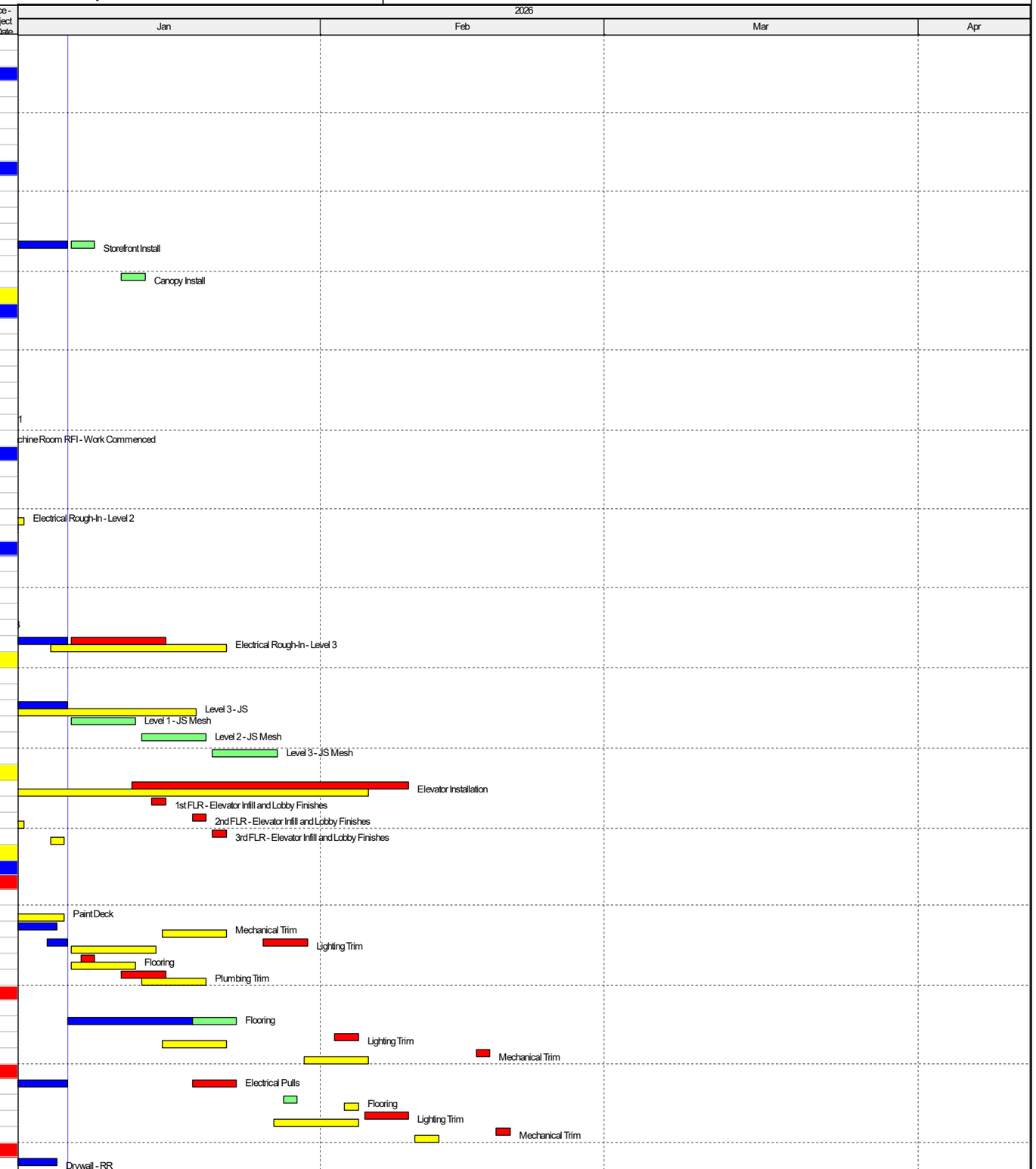

Project Baseline Bar | Remaining Work | Baseline Milestone
Actual Work | Critical Remaining Work | Milestone

TASK filter: All Activities

© Oracle Corporation

Activity ID	Activity Name	Remaining Duration	Schedule % Complete	Start	Finish	Total Float	BL Project Start	BL Project Finish	Variance - BL Project Finish Date
37006	Doors & Hardware - RR	2	100%	19-Dec-25A	08-Jan-26	-2	30-Dec-25	31-Dec-25	-5
36946	Flooring - RR	1	100%	07-Jan-26	07-Jan-26	-1	30-Dec-25	30-Dec-25	-5
36956	Prime & Paint 1st Coat - RR	2	100%	09-Jan-26	12-Jan-26	-2	31-Dec-25	02-Jan-26	-6
36976	Light Fixtures - RR	2	100%	13-Jan-26	14-Jan-26	-2	05-Jan-26	06-Jan-26	-6
37026	Mechanical Trim Out - RR	3	100%	13-Jan-26	15-Jan-26	1	05-Jan-26	06-Jan-26	-7
37016	Electrical Trim Out - RR	2	100%	15-Jan-26	16-Jan-26	-2	05-Jan-26	06-Jan-26	-8
36986	Plumbing Trim Out - RR	2	0%	19-Jan-26	20-Jan-26	-2	07-Jan-26	08-Jan-26	-8
36996	Final Coat Paint - RR	1	0%	21-Jan-26	21-Jan-26	-2	09-Jan-26	09-Jan-26	-8
36966	Install Appliances - RR	2	0%	22-Jan-26	23-Jan-26	-2	12-Jan-26	13-Jan-26	-8
Level 1 Office		15	0%	01-Dec-25A	27-Jan-26	32	01-Dec-25	15-Jan-26	-8
1096	Flooring - Office	0	100%	01-Dec-25A	04-Dec-25A		01-Dec-25	04-Dec-25	0
34932	Drywall - Office	0	100%	10-Dec-25A	19-Dec-25A		15-Dec-25	19-Dec-25	1
1106	Doors & Hardware - Office	2	100%	19-Dec-25A	08-Jan-26	34	22-Dec-25	23-Dec-25	-10
1097	Prime & Paint 1st Coat - Office	0	100%	23-Dec-25A	29-Dec-25A		05-Dec-25	08-Dec-25	-13
1107	Final Coat Paint - Office	0	100%	30-Dec-25A	31-Dec-25A		29-Dec-25	30-Dec-25	0
1095	Millwork - Office	0	100%	02-Jan-26A	02-Jan-26A		24-Dec-25	26-Dec-25	-3
1100	Light Fixtures - Office	2	100%	05-Jan-26A	08-Jan-26	34	09-Dec-25	10-Dec-25	-19
1104	Electrical Trim Out - Office	2	100%	07-Jan-26	08-Jan-26	32	09-Dec-25	10-Dec-25	-19
1105	Plumbing Trim Out - Office	2	100%	09-Jan-26	12-Jan-26	32	11-Dec-25	12-Dec-25	-19
1099	Install Appliances - Office	1	100%	13-Jan-26	13-Jan-26	32	31-Dec-25	02-Jan-26	-7
1103	Mechanical Trim Out - Office	2	0%	26-Jan-26	27-Jan-26	22	14-Jan-26	15-Jan-26	-8
Level 1 Restroom		18	0%	03-Dec-25A	30-Jan-26	19	03-Dec-25	06-Jan-26	-18
36926	Drywall - RR	0	100%	03-Dec-25A	12-Dec-25A		03-Dec-25	12-Dec-25	1
36896	Doors & Hardware - RR	2	100%	18-Dec-25A	08-Jan-26	23	15-Dec-25	16-Dec-25	-15
36826	Prime & Paint 1st Coat - RR	0	100%	23-Dec-25A	29-Dec-25A		23-Dec-25	24-Dec-25	-1
36866	Final Coat Paint - RR	0	100%	30-Dec-25A	31-Dec-25A		02-Jan-26	02-Jan-26	2
36846	Light Fixtures - RR	0	100%	05-Jan-26A	06-Jan-26A		26-Dec-25	29-Dec-25	-4
36906	Electrical Trim Out - RR	2	100%	06-Jan-26A	08-Jan-26	31	26-Dec-25	29-Dec-25	-7
36916	Mechanical Trim Out - RR	2	100%	07-Jan-26	08-Jan-26	35	26-Dec-25	29-Dec-25	-7
36856	Plumbing Trim Out - RR	2	100%	09-Jan-26	12-Jan-26	31	30-Dec-25	31-Dec-25	-7
36836	Install Appliances - RR	2	100%	13-Jan-26	14-Jan-26	31	05-Jan-26	06-Jan-26	-6
36816	Flooring - RR	1	100%	30-Jan-26	30-Jan-26	19	22-Dec-25	22-Dec-25	-27
DAS Equipment Room		7	0%	10-Dec-25A	19-Jan-26	28			
37136	Drywall	0	0%	10-Dec-25A	19-Dec-25A				
37046	Doors & Hardware	0	0%	18-Dec-25A	22-Dec-25A				
37076	Prime & Paint 1st Coat	0	0%	24-Dec-25A	26-Dec-25A				
37126	Final Coat Paint	0	0%	02-Jan-26A	05-Jan-26A				
37146	Hard lid Ceiling Install	5	0%	09-Jan-26	15-Jan-26	23			
37086	Light Fixtures	2	0%	16-Jan-26	19-Jan-26	23			
37096	Electrical Trim Out	2	0%	16-Jan-26	19-Jan-26	28			
37106	Mechanical Trim Out	2	0%	16-Jan-26	19-Jan-26	28			
Final Sitework		10	0%	14-Aug-25A	20-Jan-26	37	14-Aug-25	19-Jan-26	-1
Hardscapes		0	0%	14-Aug-25A	11-Dec-25A		14-Aug-25	09-Dec-25	-1
1140	Detention Pond Fencing	0	100%	14-Aug-25A	26-Sep-25A		14-Aug-25	26-Sep-25	0
1129	Sidewalks	0	100%	30-Sep-25A	19-Nov-25A		30-Sep-25	19-Nov-25	0
1131	Striping and Signage	0	100%	11-Dec-25A	11-Dec-25A		09-Dec-25	09-Dec-25	-1
Landscapes		10	0%	07-Jan-26	20-Jan-26	37	06-Jan-26	19-Jan-26	-1
1179	Irrigation Systems	5	20%	07-Jan-26	13-Jan-26	37	06-Jan-26	12-Jan-26	-1
1189	Plantings	5	0%	14-Jan-26	20-Jan-26	37	13-Jan-26	19-Jan-26	-1
Closeout		32	0%	19-Jan-26	03-Mar-26	7	05-Dec-25	03-Mar-26	0
1112	Fire Alarm Programing/Testing	5	100%	19-Jan-26	23-Jan-26	34	05-Dec-25	11-Dec-25	-29
1114	WEO Overall / Final Punch List Work	5	100%	02-Feb-26	06-Feb-26	19	23-Dec-25	05-Jan-26	-24
1115	Develop Owner Punch Lists	5	20%	09-Feb-26	13-Feb-26	19	06-Jan-26	12-Jan-26	-24
1111	Commissioning	3	0%	20-Feb-26	24-Feb-26	-24	13-Feb-26	19-Feb-26	-3
1113	Final Inspections	5	0%	25-Feb-26	03-Mar-26	-24	20-Feb-26	03-Mar-26	0

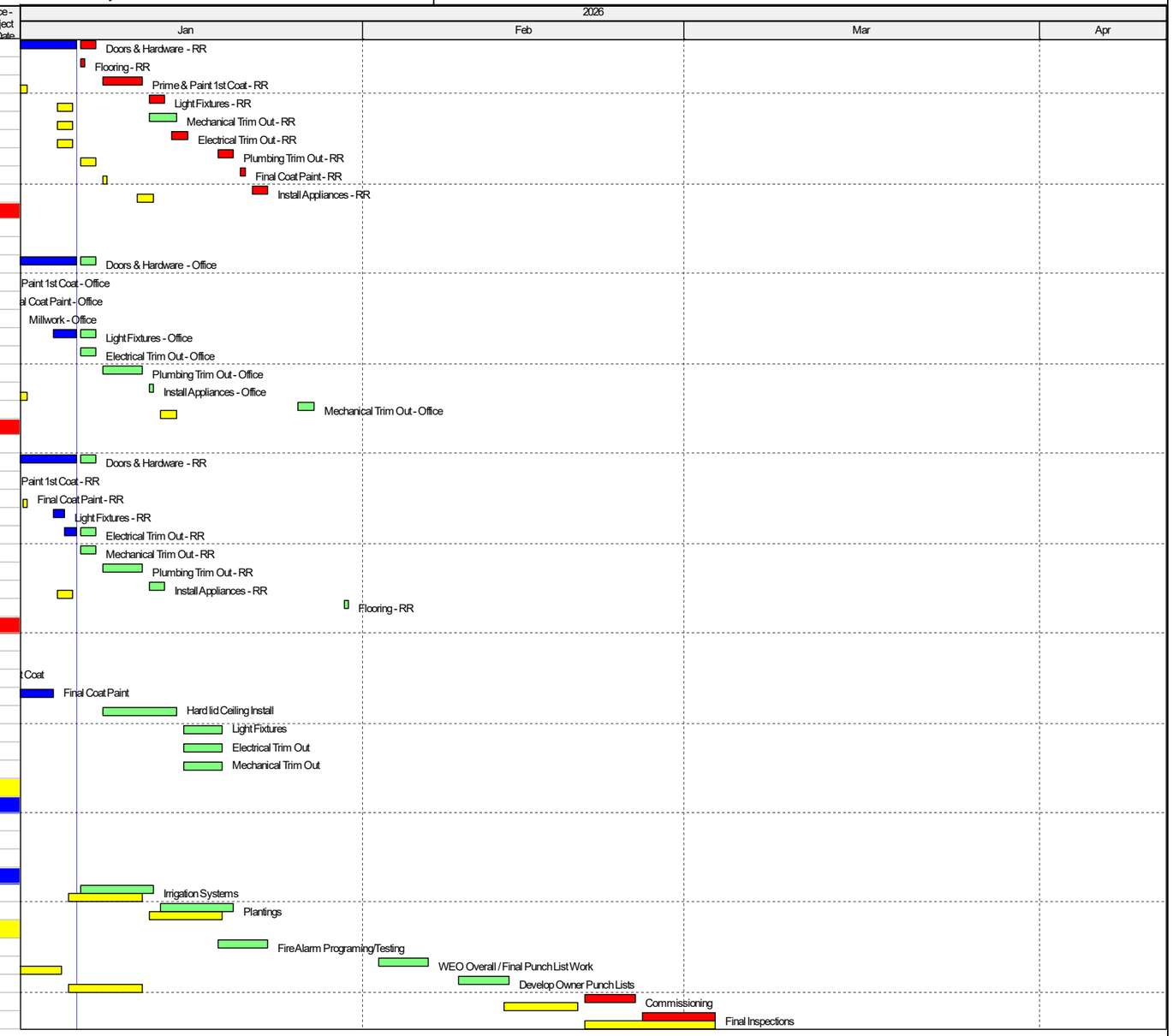

Project Baseline Bar | Remaining Work | Baseline Milestone
Actual Work | Critical Remaining Work | Milestone

TASK filter: All Activities

© Oracle Corporation